



Student Loan Default Rates

Marian University’s Fred S. Klipsch Educators College graduates a high percentage of their students who go on to find employment capable of paying off any loans taken as part of their educational journey. As indicated in the table and graph below, Marian Education majors have traditionally had very low student loan default rates that are considerably lower than the state and national averages.

Year	Education Majors*	University Average**	State Average**	National Average**
2016	0.0%	4.9%	7.6%	10.1%
2015	2.2%	5.1%	7.6%	10.8%
2014	0.0%	4.8%	7.2%	11.5%

Student Loan Default Rates**

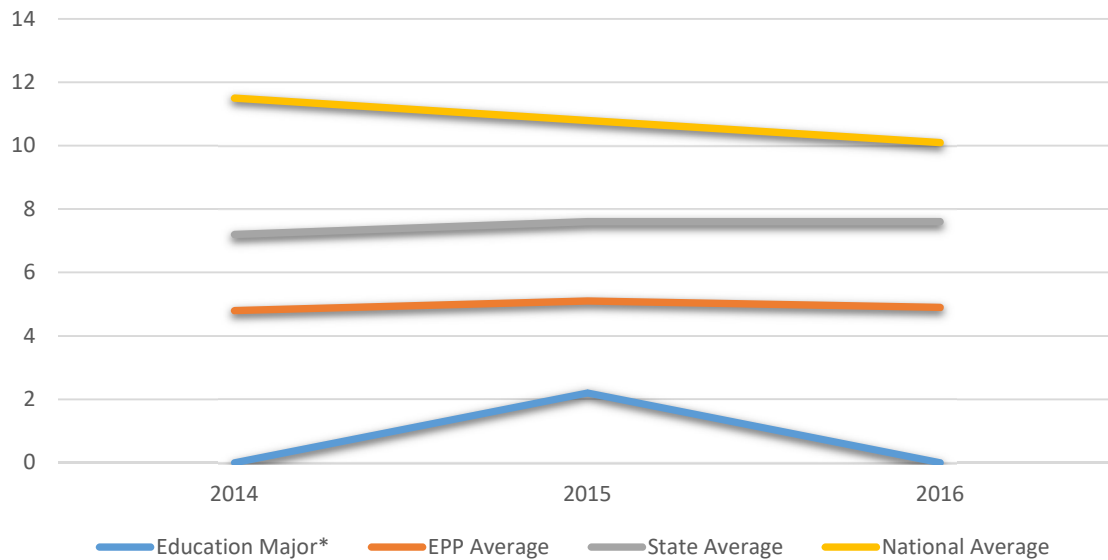

*Marian University Office of Financial Aid

**United States Department of Education